

BOOK 561 PAGE 338

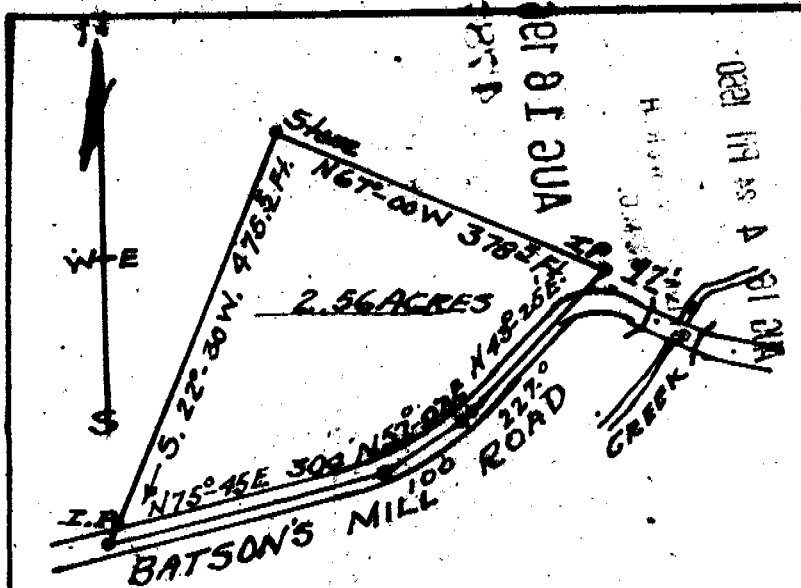

PLAT OF PROPERTY OF
 DOUGLAS HAWKINS
 BATES TWP. GREENVILLE CO.
 SOUTH CAROLINA

SCALE 1"=200' SURVEY SEPT. 8, 1956

By Terry T. DiH Roy No 104-S.C.

NOW PROPERTY OF JAMES A. GILBERT

Recorded Aug. 16, 1960 at 4:24 P. M. #4787